

SYMPHONIE IV.

I

P. TSCHAÏKOWSKY, Op. 36.

Andante sostenuto.

CORNO III in F.

Moderato con anima.

CORNO III in F.

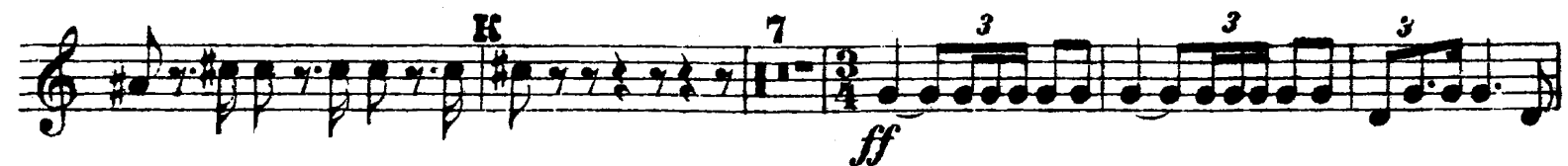

CORNO III in F.

- Staff 1: *p*, *L*, *4*, *5M4*
- Staff 2: *sf*, *sf*, *p*, *N4*
- Staff 3: *mf*, *sf*
- Staff 4: *sf*, *f*, *04*
- Staff 5: *f*, *ff*, *P*
- Staff 6: *ff*, *3*
- Staff 7: *ff*, *3 Q*, *2*
- Staff 8: *ff*
- Staff 9: *ff*
- Staff 10: *3*, *rallent*

CORNO III in F.

Moderato assai, quasi andante. Ben sostenuto il tempo precedente.

12 R 6 10 2 S 2

stringendo poco a poco
mf

1

mf cresc.
sempre stringendo

Allegro con anima.

f *crescen.* *ff*

2 U 4

3 3 3 3

ff

2 V 16

Molto più mosso.

8

ff

1 2

1 1 1

ff

Più mosso. Allegro vivo.

CORNO III in F.
Andantino in modo di canzona.

41 A *mf* *sf* 1 1

sf *mf cresc.*

f *ff*

dimin. B 22 C *mf* *sf* 1

cresc. *f* *mf* 4 2

Più mosso. 16 D 16 3 3 *ff*

3 3 22 2 *riten.*

Tempo I. 20 *mf* *sf* 1 1

sf 33 *p*

23 *p* 1 5

III. SCHERZO. PIZZICATO OSTINATO

CORNO III in F.

Allegro

Meno mosso.

16 A 32 B 28 C 14 D 39 § 3 28 E 9

Tempo I.

Main musical score for the Scherzo section, consisting of eight staves of music. The first staff begins with a *pp* dynamic marking. The music features a rhythmic pattern of eighth notes with accents. A key signature change to F major is indicated by an 'F' above the staff. The section concludes with first, second, and third endings marked 1, 3, and 7 respectively.

Scherzo D.C. al segno e poi la Coda.

COEA.

H 18 J

Coda section musical score, consisting of four staves. The first staff begins with a *f* dynamic marking. The second staff includes a *cresc.* marking. The third staff begins with a *ff* marking. The section ends with a *mf* marking and a final measure marked 12.

IV. FINALE.

CORNO III in F.

Allegro con fuoco.

ff 1 21

A 1 1 ff

B 9 16 mf

C 1 1 1 1 p f

ff

1

6 D 1 1 ff

CORNO III in F.

CORNO III in F.

mf

f

ff

ff

Fine.