

SYMPHONIE IV.

I.

TROMBA I in F.

P. TSCHAIKOWSKY, Op. 36.

Andante sostenuto.

Moderato con anima.

Meno mosso. Moderato assai, quasi andante. Ben sostenuto il tempo precedente.

Moderato con anima.

TROMBA I in F.

TROMBA I in F.

Moderato con anima.

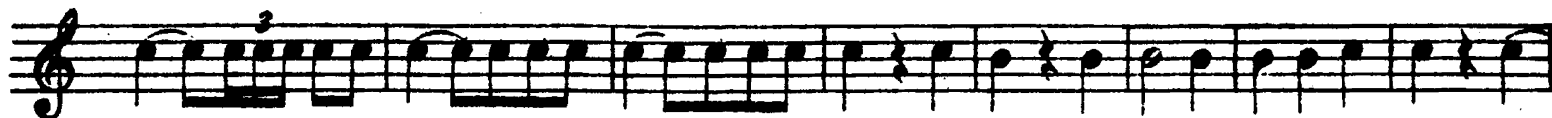
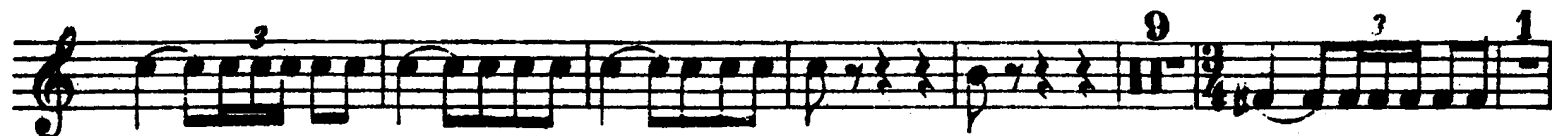
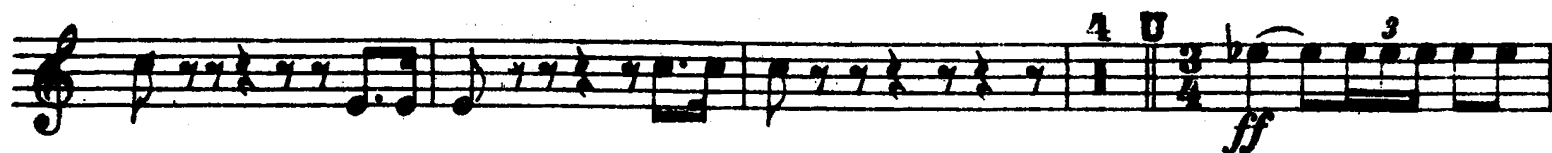

Più mosso. Allegro vivo.

II.

Andantino in modo di canzone.

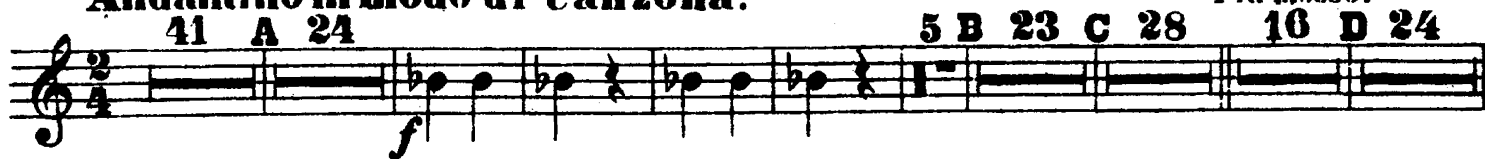

Più mosso.

Tempo I.

III SCHERZO PIZZICATO OSTINATO

TROMBA I in F.

Allegro.

Meno mosso.

16 A 32 B 28 C 14 D 39 § 3 28 E 9

Tempo I.

pp

Scherzo D.C. al segno e poi la Coda.

CODA.

H 18 J 34

mf

pp

IV. FINALE.

Allegro con fuoco.

TROMBA I in F.

TROMBA I in F.

F 15
ff

Andante. (♩ = ♩ предыдущего)
ff

10 4
rit.

Tempo I.
16 G 10
ff

1 H
fff

Fine.